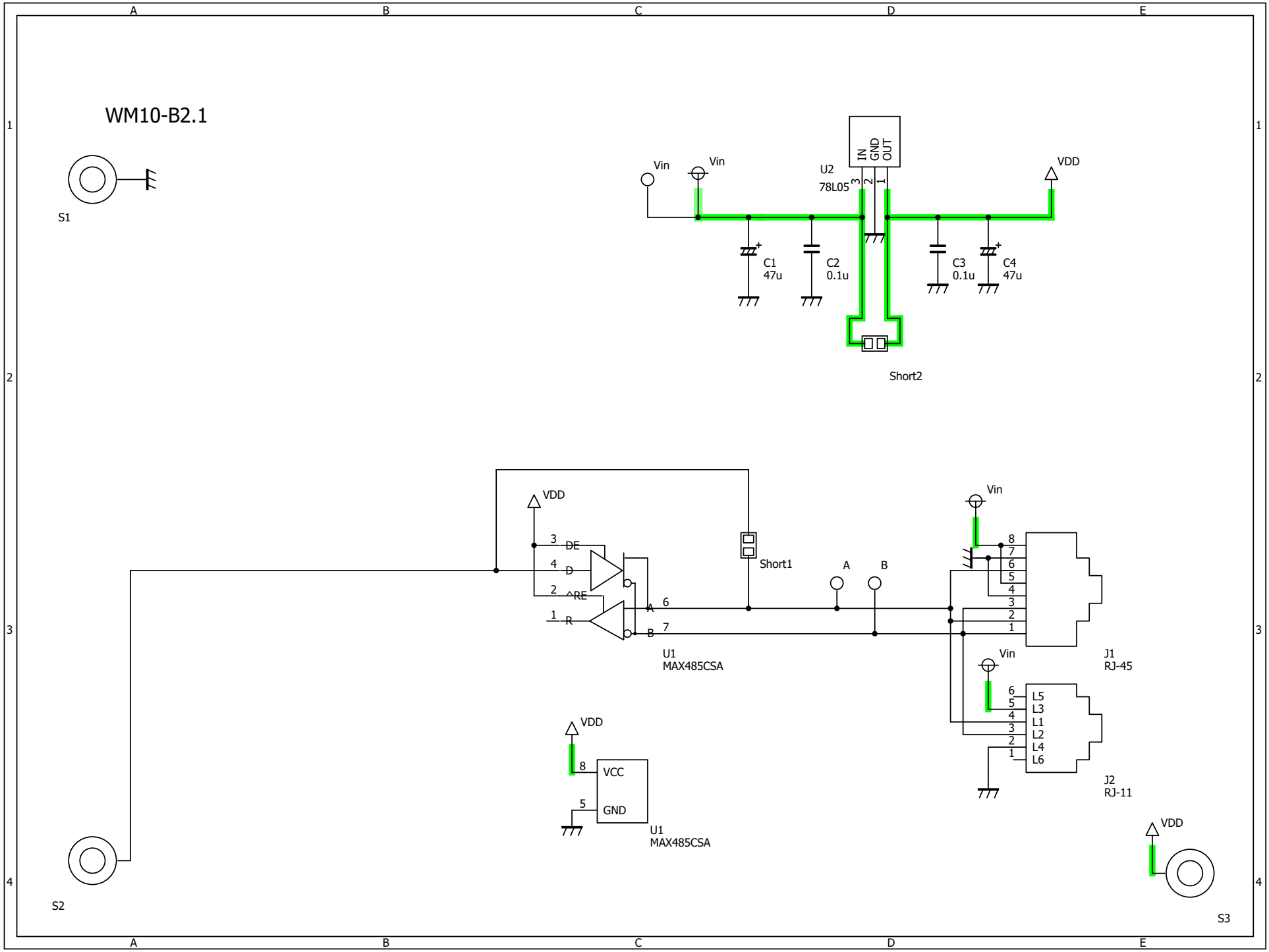
WM10-B2.1
S1
Vin
Vin
U2
78L05
IN
GND
OUT
3
2
1
VDD
C1
47u
C2
0.1u
C3
0.1u
C4
47u
Short2
VDD
3
DE
4
D
2
RE
1
R
A
B
6
7
U1
MAX485CSA
Short1
A
B
Vin
8
7
6
5
4
3
2
1
J1
RJ-45
Vin
6
5
4
3
2
1
L5
L3
L1
L2
L4
L6
J2
RJ-11
VDD
8
VCC
5
GND
U1
MAX485CSA
VDD
S2
S3